

# 1st ALTO SAX

AS RECORDED BY MAYNARD FERGUSON ON COLUMBIA ALBUM KC 33007

# GOSPEL JOHN

BY JEFF STEINBERG

 **WORLD MUSIC PUBLICATIONS**

SOLE SELLING AGENT

© 1971 Jeff Steinberg  
1974 Assigned Maynard Ferguson Music Ltd.  
INTERNATIONAL COPYRIGHT SECURED

(AD-LIB GOSPEL STYLE)  
(FLUGEL)

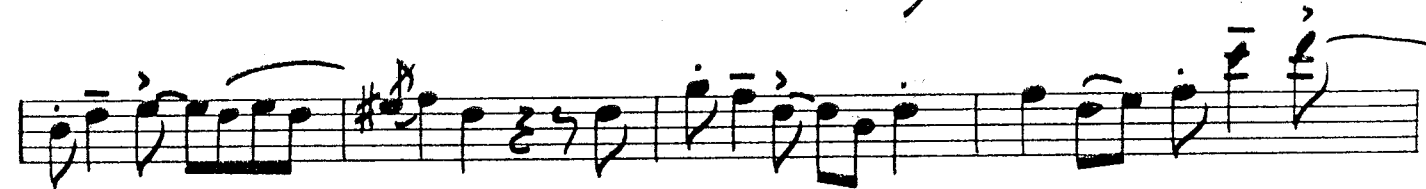
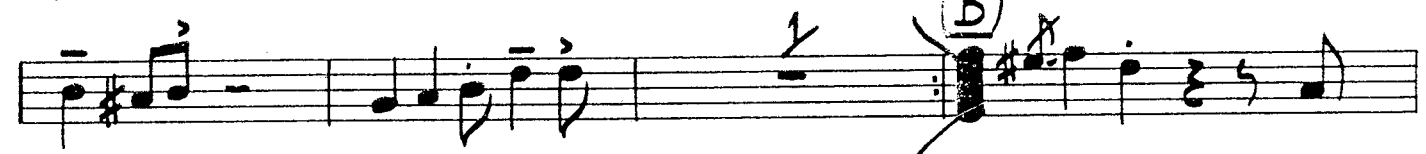

GOSPEL JOHN  
1st ALTO SAX

This is a handwritten musical score for the 1st Alto Saxophone part of a piece titled "GOSPEL JOHN". The score is written on ten staves. The first staff begins with a treble clef and a key signature of two sharps (F# and C#). The music consists of a series of eighth and sixteenth notes, often beamed together, with various articulations such as accents and slurs. Chord markings are placed above the staves: a circled 'E' above the third staff, a circled 'F' above the sixth staff, a circled 'G' above the seventh staff, a circled 'H' above the eighth staff, and a circled 'I' above the tenth staff. The 'H' and 'I' markings are accompanied by a treble clef and a sharp sign. The score concludes with a double bar line and a key signature change to one sharp (F#) in the bottom right corner. There are also some numerical markings, such as '7' and '8', which likely indicate fingerings or breath marks.

GOSPEL JOHN  
1st ALTO SAX

(J) (Solo)

D G F#7 Bm BARI 4

Em7 F0 F#7 Bm7 E7 D/A A7(sus) G/D D (K)

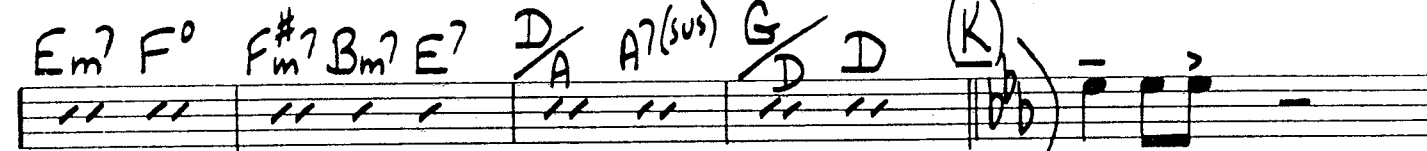

(L) ### (1)

1

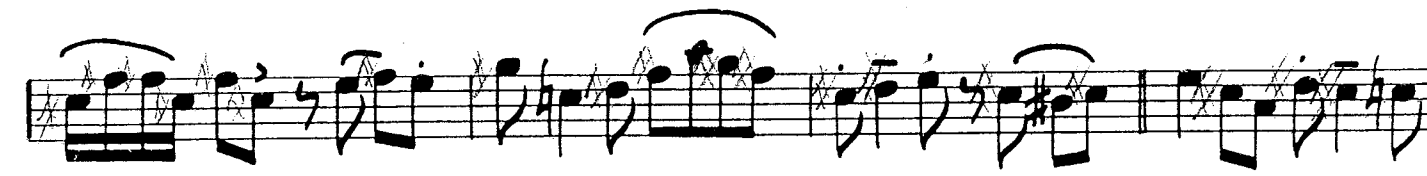

2

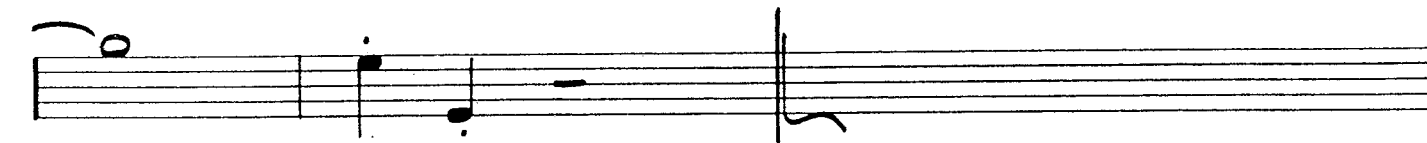

# 2nd ALTO SAX

AS RECORDED BY MAYNARD FERGUSON ON COLUMBIA ALBUM #KC 33007

# GOSPEL JOHN

BY JEFF STEINBURG

Creative  
WORLD MUSIC PUBLICATIONS

SOLE SELLING AGENT

© 1971 Jeff Steinberg  
1974 Assigned Maynard Ferguson Music Ltd.  
INTERNATIONAL COPYRIGHT SECURED

AD-LIB GOSPEL STYLE

(FLUGEL)

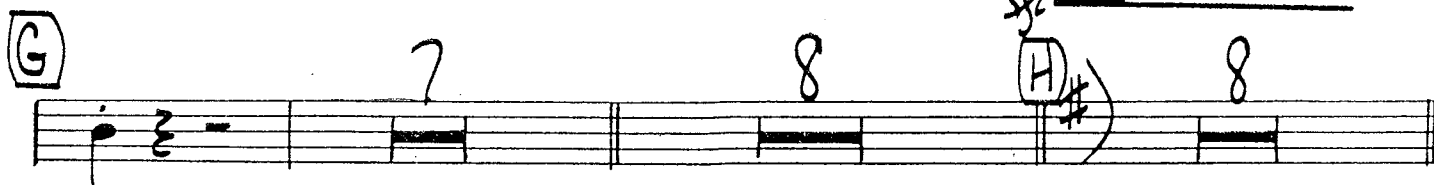

GOSPEL JOHN  
2nd ALTO SAX

① 6

② 12

③

④

# 1st TENOR SAX

AS RECORDED BY MAYNARD FERGUSON ON COLUMBIA ALBUM #KC 33007

# GOSPEL JOHN

BY JEFF STEINBERG

 **WORLD MUSIC PUBLICATIONS**

SOLE SELLING AGENT

© 1971 Jeff Steinberg  
1974 Assigned Maynard Ferguson Music Ltd  
INTERNATIONAL COPYRIGHT SECURED

**(AD-LIB GOSPEL STYLE)**  
**(FLUGEL)**

5

**(TEMPO - MEDIUM GOSPEL ROCK)**

B 8 C 8 D 8 E 12

F

G **BARI SOLO**

*Em C G/B Em A7 C*

H 8 I 6

GOSPEL JOHN  
1st TENOR SAX

This is a handwritten musical score for the 1st Tenor Saxophone part of a piece titled "GOSPEL JOHN". The score is written on ten staves. The first staff begins with a treble clef, a key signature of one flat (B-flat), and a 5/4 time signature. A circled letter 'J' is written above the staff, and a circled letter 'K' is written to the left of the second staff. A circled letter 'L' is written to the left of the third staff. The music consists of various rhythmic patterns, including eighth and sixteenth notes, often beamed together. There are several measures with rests. A circled '12' is written above the first staff, and a circled '2' is written above the eighth staff. The score concludes with a double bar line and a fermata on the final note of the tenth staff.

# 2nd TENOR SAX

AS RECORDED BY MAYNARD FERGUSON ON COLUMBIA ALBUM #KC 33007

# GOSPEL JOHN

BY JEFF STEINBERG

 **WORLD MUSIC PUBLICATIONS**

SOLE SELLING AGENT

© 1971 Jeff Steinberg  
1974 Assigned Maynard Ferguson Music Ltd.  
INTERNATIONAL COPYRIGHT SECURED

(AD-LIB GOSPEL STYLE)

(FLUGEL)

(S)

(A)

(TEMPO-MEDIUM GOSPEL ROCK)

(B) 8 (C) 8 (D) 8 (E) 12

(F)

(G) 7

(H) 8 (I) 6

GOSPEL JOHN  
2nd TENOR SAX

Two empty musical staves at the bottom of the page.

# BARITONE SAX

AS RECORDED BY MAYNARD FERGUSON ON COLUMBIA ALBUM #KC 33007

# GOSPEL JOHN

BY JEFF STEINBERG

 **WORLD MUSIC PUBLICATIONS**

SOLE SELLING AGENT

© 1971 Jeff Steinberg  
1974 Assigned Maynard Ferguson Music Ltd.  
INTERNATIONAL COPYRIGHT SECURED

(AD-LIB GOSPEL STYLE)

(FLUGEL)

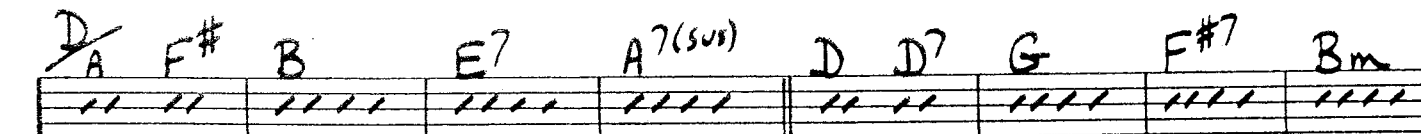
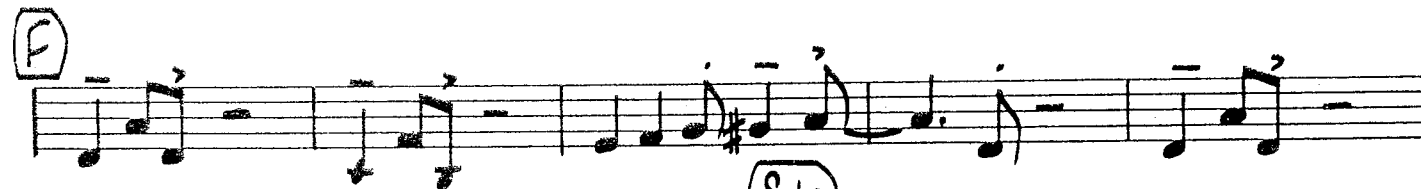
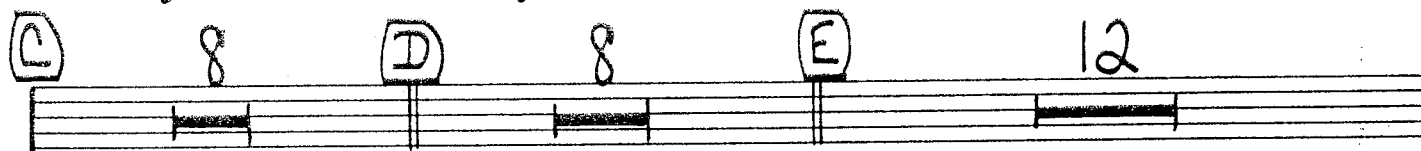
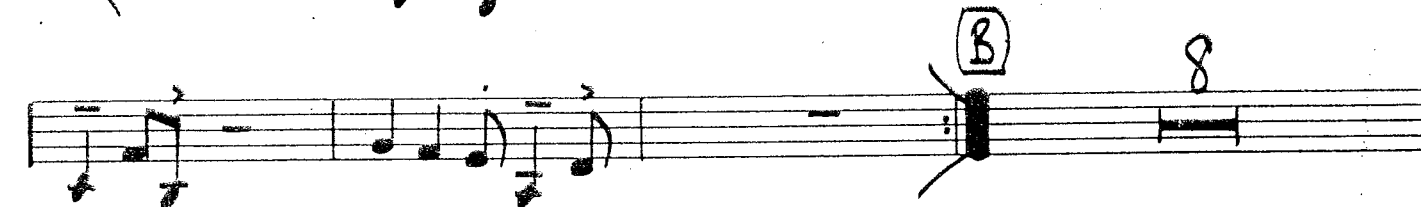
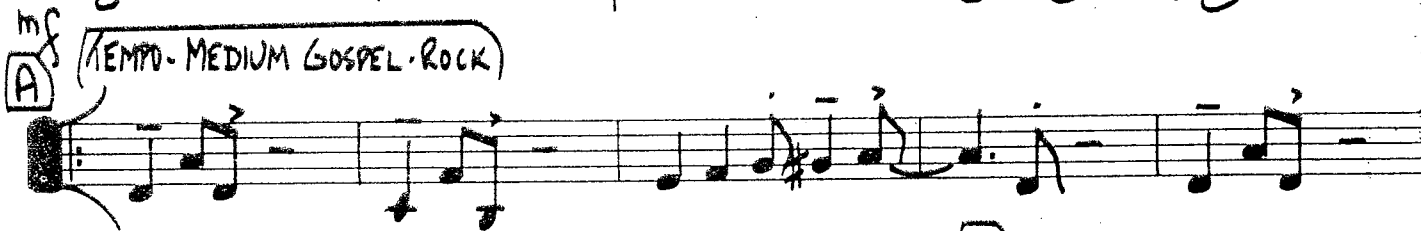

GOSPEL JOHN  
BARITONE SAX

Chord progression: G G#° D/A Bm E7 D/A A7(sus) G/D D (H) # 8

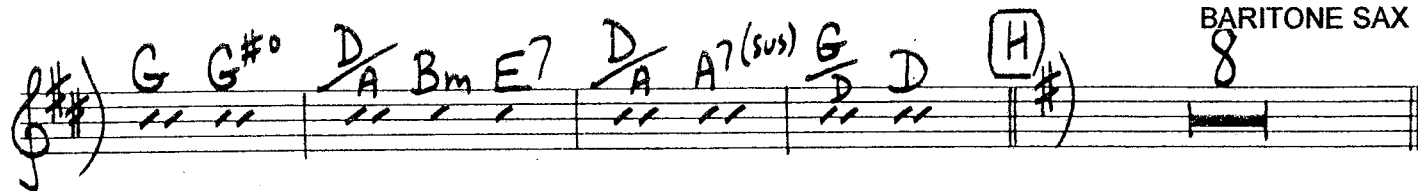

Staff (Solo): Chord progression: G G#° D/A Bm G G#° D/A B7 4

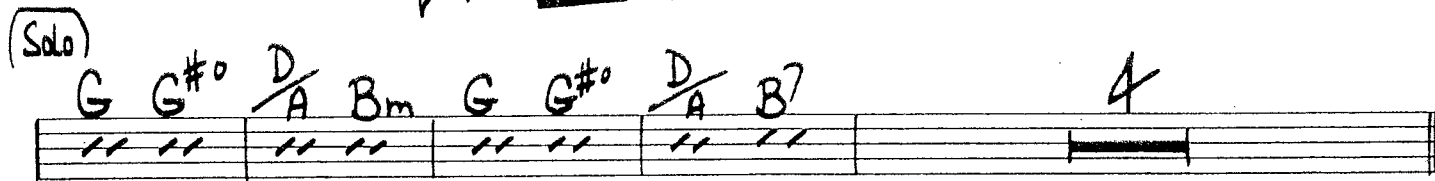

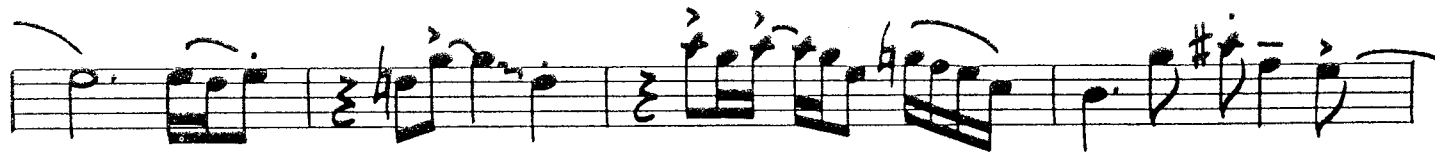

# 1st TRUMPET

AS RECORDED BY MAYNARD FERGUSON ON COLUMBIA ALBUM #KC 33007

# GOSPEL JOHN

BY JEFF STEINBERG

  
WORLD MUSIC PUBLICATIONS

SOLE SELLING AGENT

© 1971 Jeff Steinberg  
1974 Assigned Maynard Ferguson Music Ltd.  
INTERNATIONAL COPYRIGHT SECURED

(AD-LIB GOSPEL STYLE)  
(4TH FLUGEL)

(S) G G/B C C#° G/D Em A' C/B G G/G G

(A) (TEMPO - MEDIUM GOSPEL ROCK)

(C) 8 (D) *mf* (E)

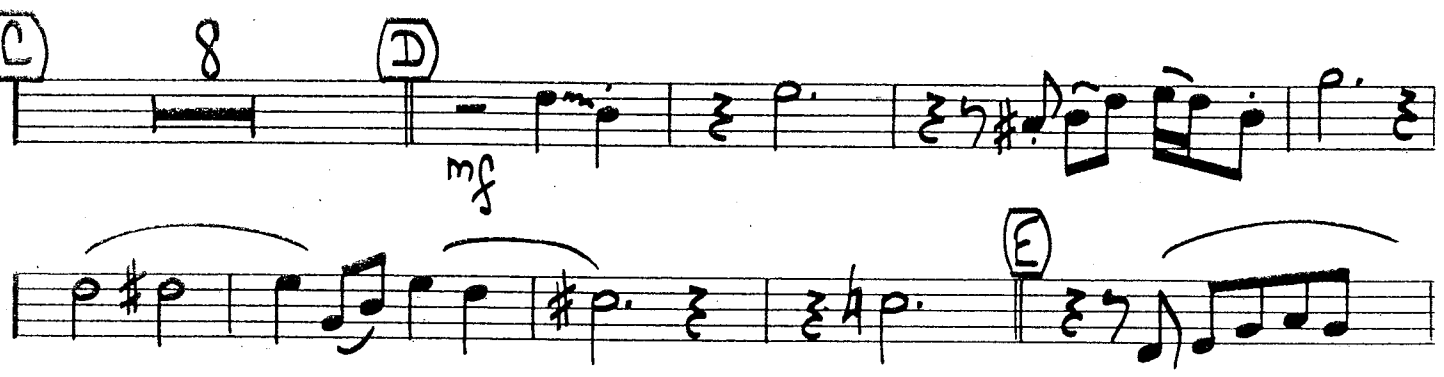

GOSPEL JOHN  
1st TRUMPET

This is a handwritten musical score for the 1st Trumpet part of "Gospel John". The score is written in G major (one sharp) and consists of ten staves of music. The notation includes various rhythmic values, accidentals, and dynamic markings. Key features include:

GOSPEL JOHN  
1st TRUMPET

# 2nd TRUMPET

AS RECORDED BY MAYNARD FERGUSON ON COLUMBIA ALBUM #KC 33007

# GOSPEL JOHN

BY JEFF STEINBERG

 **WORLD MUSIC PUBLICATIONS**

SOLE SELLING AGENT

© 1971 Jeff Steinberg

1974 Assigned Maynard Ferguson, Music Ltd  
INTERNATIONAL COPYRIGHT SECURED

(AD-LIB GOSPEL STYLE)  
(FLUGEL)

(S)

(A) (TEMPO - MEDIUM GOSPEL ROCK)

(B)

8

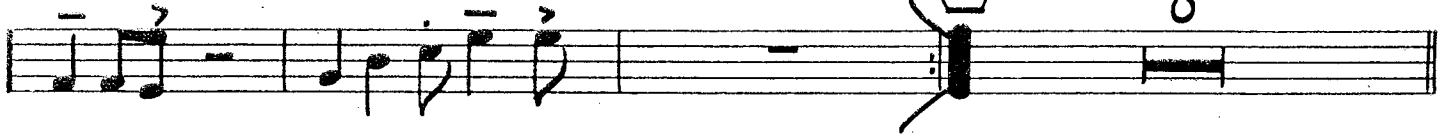

(C)

8

(D)

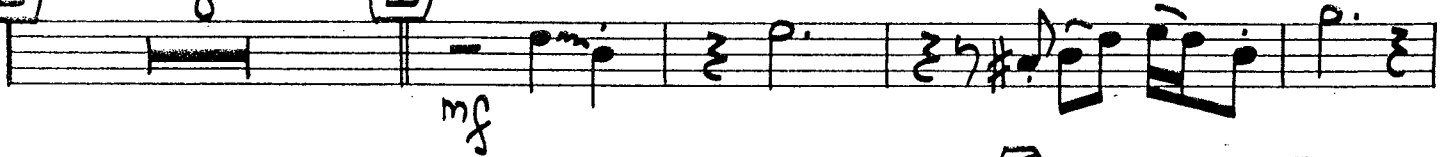

(E)

GOSPEL JOHN  
2nd TRUMPET

GOSPEL JOHN  
2nd TRUMPET

# 3rd FLUGELHORN

AS RECORDED BY MAYNARD FERGUSON ON COLUMBIA ALBUM #KC 33007

# GOSPEL JOHN

BY JEFF STEINBURG

 **WORLD MUSIC PUBLICATIONS**

SOLE SELLING AGENT

© 1971 Jeff Steinberg  
1974 Assigned Maynard Ferguson Music Ltd.  
INTERNATIONAL COPYRIGHT SECURED

(AD-LIB GOSPEL STYLE)  
(FLUGEL)

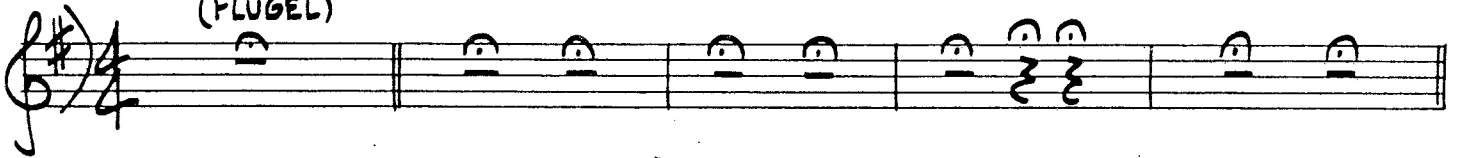

(5)

(A) (TEMPO-MEDIUM GOSPEL ROCK)

(B)

8

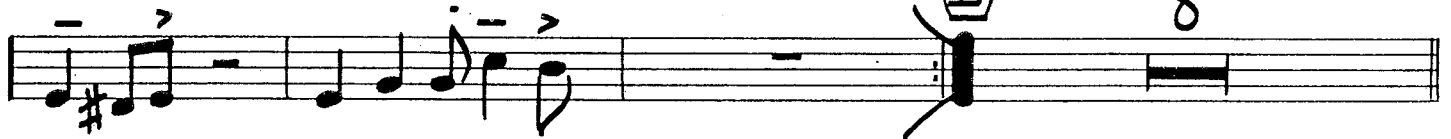

(C)

8

(D)

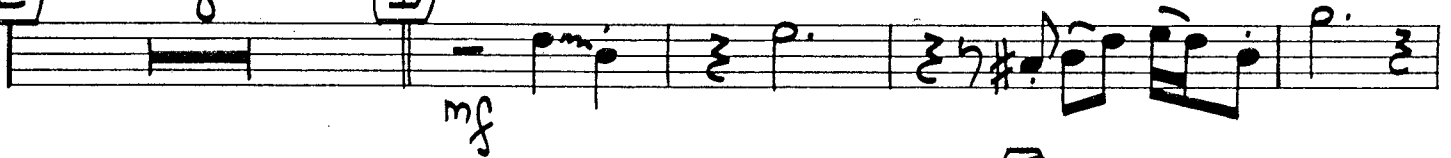

*mf*

(E)

GOSPEL JOHN  
3rd FLUGELHORN

GOSPEL JOHN  
3rd FLUGELHORN

# 4th FLUGELHORN

© 1971 Jeff Steinberg  
1974 Assigned Maynard Ferguson Music Ltd  
INTERNATIONAL COPYRIGHT SECURED

AS RECORDED BY MAYNARD FERGUSON ON COLUMBIA ALBUM #KC 33007

 **CREATIVE**  
WORLD MUSIC PUBLICATIONS

# GOSPEL JOHN

BY JEFF STEINBURG

*SOLO*  
*(GOSPEL LICKS)*

*(AD-LIB GOSPEL STYLE)*

G G/B C C#° G/B Em Em A/C# C/D

**(B)** G G/B C C#° G/B Em A7 C/D G C/D G

**(A)** *TEMPO-MEDIUM GOSPEL ROCK*

**(B)**

**(C)**

**(D)**

GOSPEL JOHN  
4th FLUGELHORN

GOSPEL JOHN  
4th FLUGELHORN

(K)

mf

(L)

f

(A) (#)

ff

2

# 1st TROMBONE

AS RECORDED BY MAYNARD FERGUSON ON COLUMBIA ALBUM #KC 33007

# GOSPEL JOHN

BY JEFF STEINBERG

  
WORLD MUSIC PUBLICATIONS

SOLE SELLING AGENT

© 1971 Jeff Steinberg  
1974 Assigned Maynard Ferguson Music Ltd  
INTERNATIONAL COPYRIGHT SECURED

(AD-LIB GOSPEL STYLE)

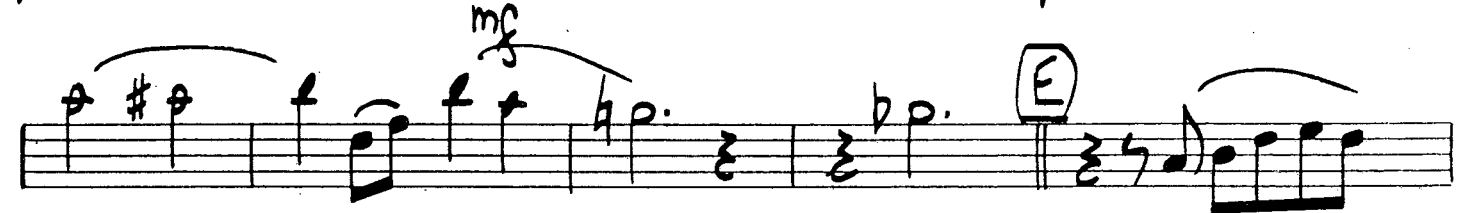
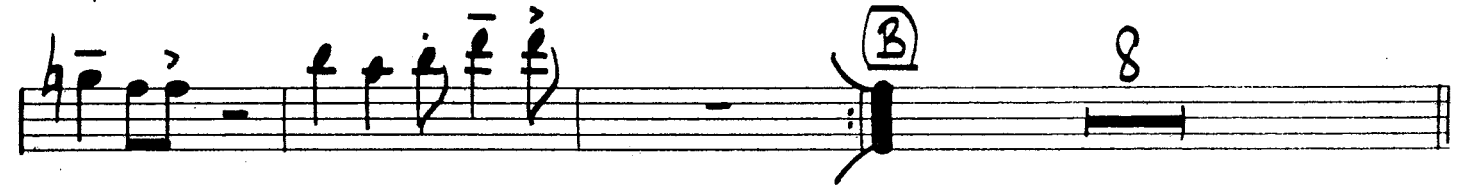

GOSPEL JOHN  
1st TROMBONE

GOSPEL JOHN  
1st TROMBONE

# 2nd TROMBONE

AS RECORDED BY MAYNARD FERGUSON ON COLUMBIA ALBUM #KC 33007

# GOSPEL JOHN

BY JEFF STEINBURG

  
WORLD MUSIC PUBLICATIONS

SOLE SELLING AGENT

© 1971 Jeff Steinberg  
1974 Assigned Maynard Ferguson Music Ltd  
INTERNATIONAL COPYRIGHT SECURED

(AD-LIB GOSPEL STYLE)

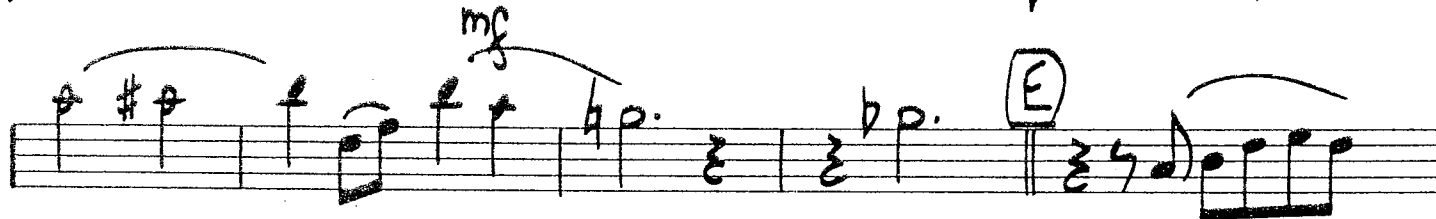
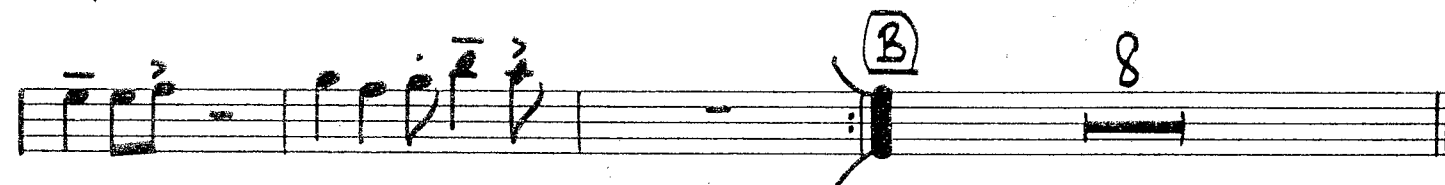
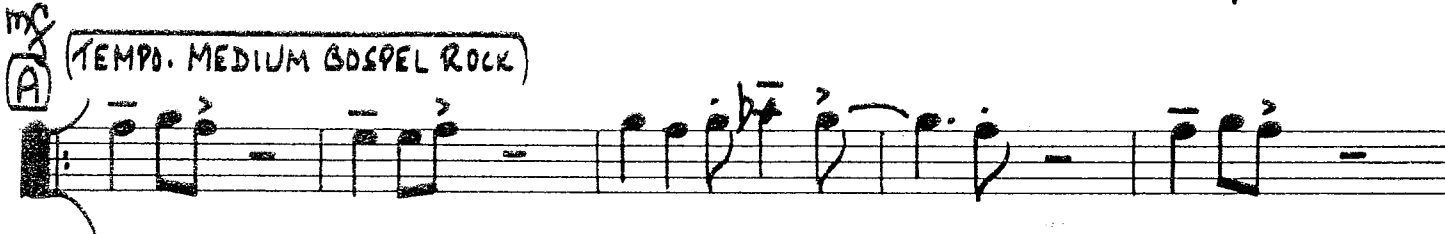

GOSPEL JOHN  
2nd TROMBONE

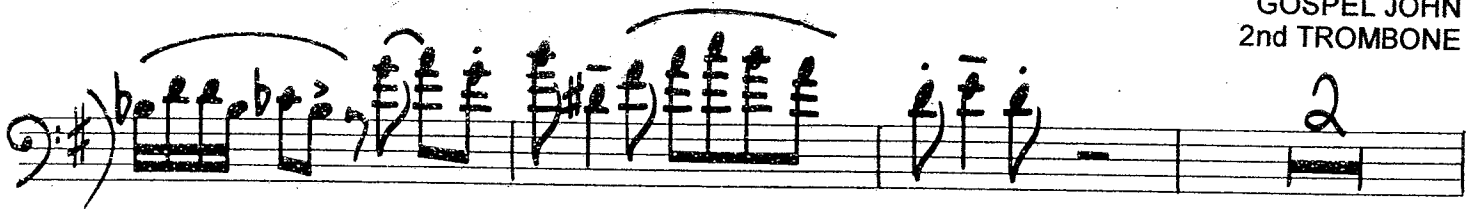

# 3rd TROMBONE

AS RECORDED BY MAYNARD FERGUSON ON COLUMBIA ALBUM #KC 33007

# GOSPEL JOHN

BY JEFF STEINBURG

 **CREATIVE**  
WORLD MUSIC PUBLICATIONS

SOLE SELLING AGENT

© 1971 Jeff Steinberg  
1974 Assigned to Maynard Ferguson Music Ltd.  
INTERNATIONAL COPYRIGHT SECURED

(AD-LIB GOSPEL STYLE)

**A** (TEMPO. MEDIUM GOSPEL ROCK)

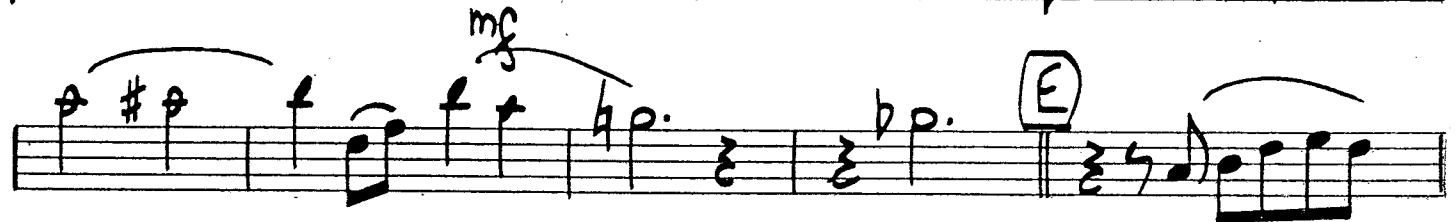
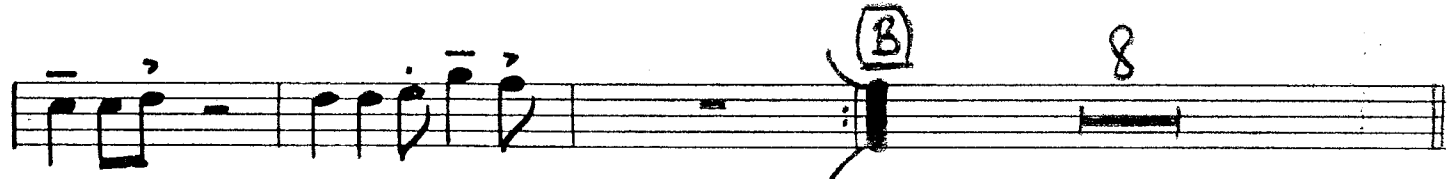

GOSPEL JOHN  
3rd TROMBONE

GOSPEL JOHN  
3rd TROMBONE

# 4th (Bass) TROMBONE

AS RECORDED BY MAYNARD FERGUSON ON COLUMBIA ALBUM #KC 33007

# GOSPEL JOHN

BY JEFF STEINBERG

 **WORLD MUSIC PUBLICATIONS**

SOLE SELLING AGENT

© 1971 Jeff Steinberg  
1974 Assigned to Maynard Ferguson Music Ltd.  
INTERNATIONAL COPYRIGHT SECURED

(AD-LIB GOSPEL STYLE)

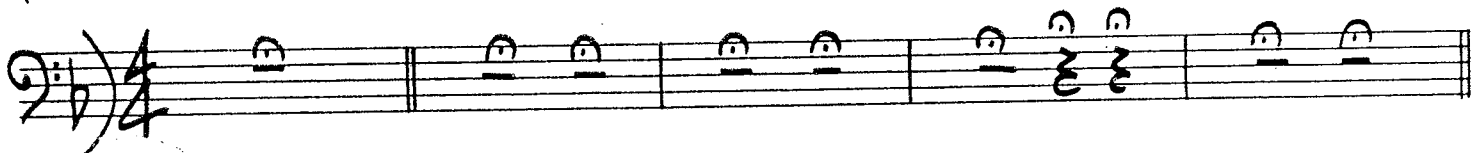

(S)

(A) (TEMPO. MEDIUM GOSPEL ROCK)

(B) 8

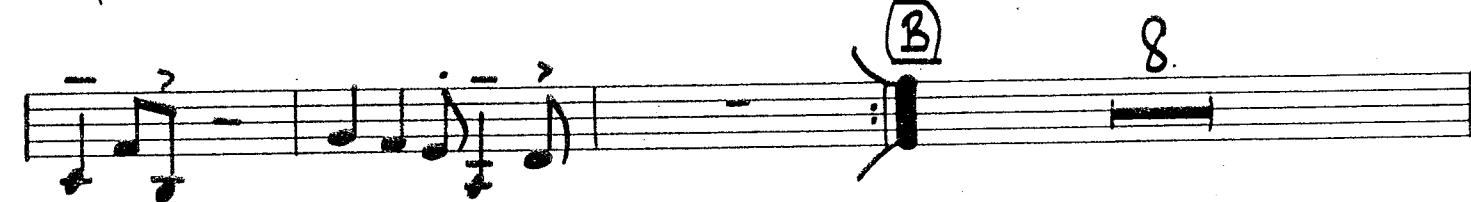

(C) 8 (D)

(E)

GOSPEL JOHN  
4th TROMBONE

GOSPEL JOHN  
4th TROMBONE

# PIANO - GUITAR

AS RECORDED BY MAYNARD FERGUSON ON COLUMBIA ALBUM KC 33007

# GOSPEL JOHN

BY JEFF STEINBURG

**Creative**  
WORLD MUSIC PUBLICATIONS

© 1971 Jeff Steinberg  
1974 Assigned to Maynard Ferguson Music Ltd.  
INTERNATIONAL COPYRIGHT SECURED

(AD-LIB GOSPEL STYLE)

(S) *start here* (FLUGEL)

(A) (TEMPO: MEDIUM GOSPEL ROCK)

$\frac{B^b}{C}$  **(E)** F  $\frac{F}{A}$  B<sup>b</sup> A<sup>7</sup> Dm  $\frac{Dm}{C}$  B<sup>b</sup> B<sup>o</sup>

$\frac{F}{C}$   $\frac{A}{C^\#}$  Dm B<sup>b</sup> B<sup>o</sup>  $\frac{F}{C}$  A<sup>7</sup> D<sup>7</sup> Gm<sup>7</sup> A<sup>b</sup>  $\frac{F}{A}$   $\frac{A}{C^\#}$  Dm G<sup>7</sup>

$\frac{F}{C}$   $\frac{B^b}{C}$   $\frac{F}{C}$  F  $\frac{B^b}{C}$   $\frac{B^b}{F}$  F **(F)** F  $\frac{B^b}{C}$  F Em<sup>7</sup> A<sup>7</sup> Dm

$\frac{B^b}{G}$   $\frac{F}{A}$  B<sup>b</sup> B<sup>o</sup>  $\frac{B^b}{C}$  F F  $\frac{B^b}{C}$  F Em<sup>7</sup> A<sup>7</sup> Dm

B<sup>b</sup>  $\frac{F}{A}$  Gm<sup>7</sup>  $\frac{B^b}{C}$  **(G)** F  $\frac{B^b}{C}$  F B<sup>b</sup> B<sup>o</sup>

$\frac{F}{C}$  A<sup>7</sup> Dm G<sup>7</sup>  $\frac{B^b}{C}$  F F<sup>7</sup> B<sup>b</sup> A<sup>7</sup>

Dm B<sup>b</sup> B<sup>o</sup>  $\frac{F}{C}$  Dm G<sup>7</sup>  $\frac{F}{C}$   $\frac{B^b}{C}$   $\frac{B^b}{F}$  F **(H)** Gm

Cm  $\frac{F}{A}$   $\frac{E^b}{B^b}$  B<sup>b</sup> E<sup>b</sup>ma<sup>7</sup> Am<sup>7</sup>(b5) A<sup>7</sup>  $\frac{C}{D}$  D<sup>7</sup>

**(I)** G<sup>7</sup> Cm F<sup>7</sup> B<sup>b</sup> D<sup>7</sup> Gm  $\frac{Gm}{F}$   $\frac{Cm}{E^b}$  Cm Am<sup>7</sup>(b5)

Chord progression for the first system: A7, Dm, Bb, B0, F/C, Dm, Bb, B0, F/C, D7.

Chord progression for the second system: Gm7, Ab0, Am7, Dm7, G7, F/C, Bb/C, Bb/F, F, Gb, Cb/D, Gb.

Chord progression for the third system: Fm7, B7, Em, Ab7, Gb/B, Cb, C0, Cb/D, Gb, G, C/D, G.

Chord progression for the fourth system: C, C#0, G/B, B7(b9), Em, A7, C/D, Gma9, G13.

Chord progression for the fifth system: C13, B7, Em, A/B, Em, C, C#0, G/B, B/D#, Em, A7, G, F, Em, D, A/C#.

# BASS

AS RECORDED BY MAYNARD FERGUSON ON COLUMBIA ALBUM #KC 33007

# GOSPEL JOHN

BY JEFF STEINBURG

 **CREATIVE**  
WORLD MUSIC PUBLICATIONS

© 1971 Jeff Steinberg  
1974 Assigned to Maynard Ferguson Music Ltd.  
INTERNATIONAL COPYRIGHT SECURED

(AD LIB GOSPEL STYLE)  
(FLUGEL)

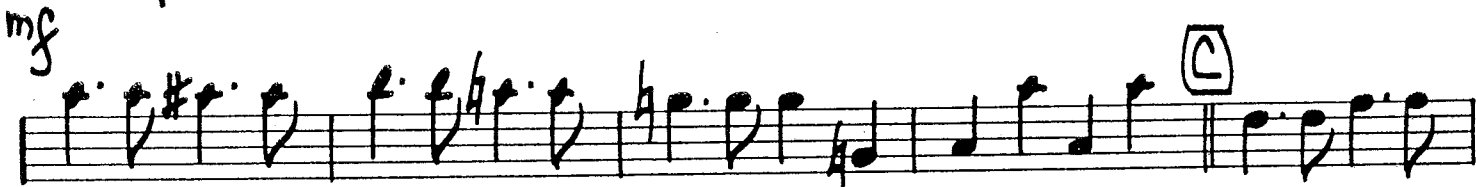
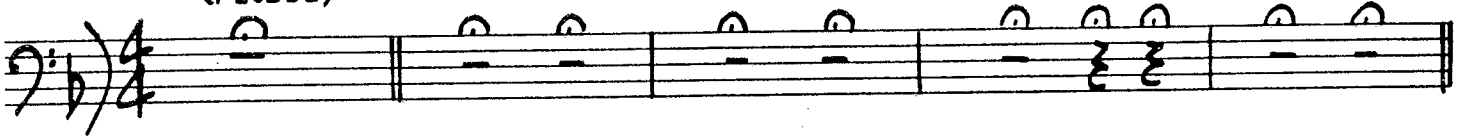

GOSPEL JOHN  
BASS

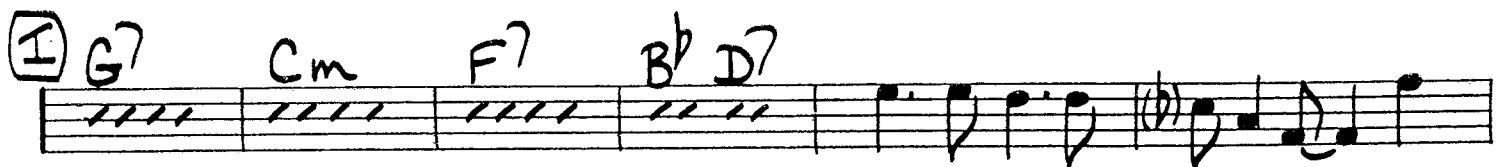
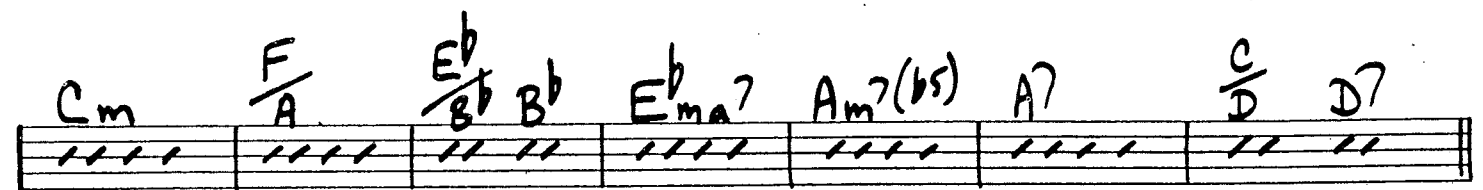
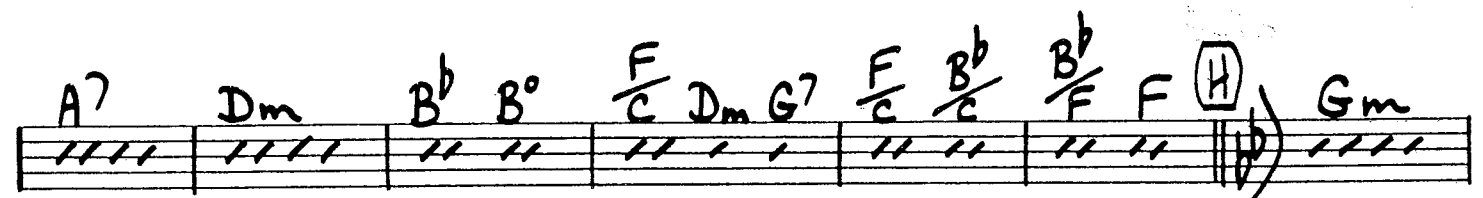
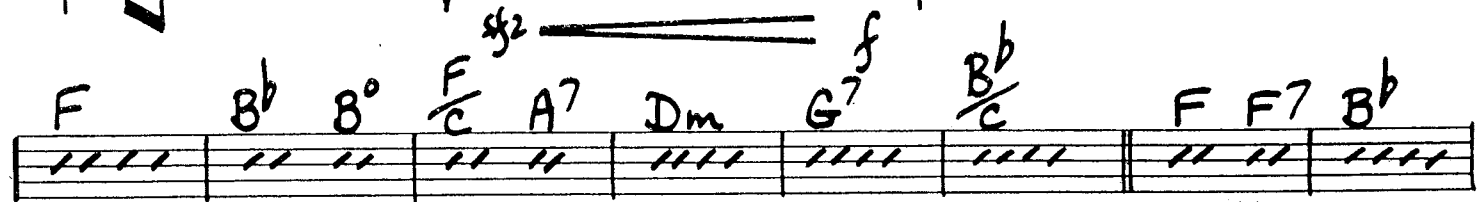
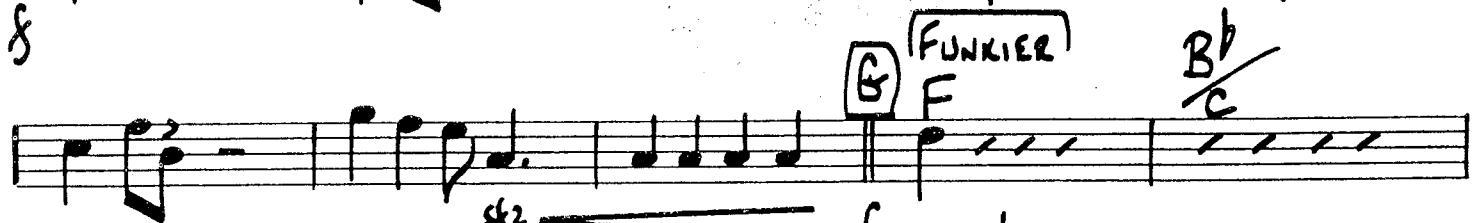
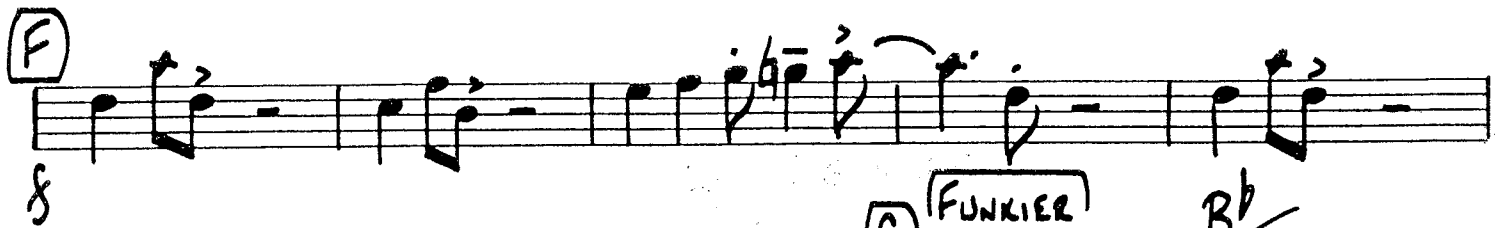
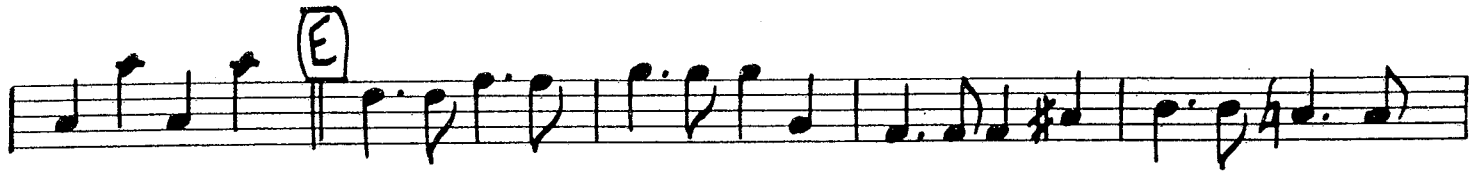

GOSPEL JOHN  
BASS

# DRUMS

AS RECORDED BY MAYNARD FERGUSON ON COLUMBIA ALBUM #KC 33007

# GOSPEL JOHN

BY JEFF STEINBERG

WORLD MUSIC PUBLICATIONS

© 1971 Jeff Steinberg

1974 Assigned to Maynard Ferguson Music Ltd.  
INTERNATIONAL COPYRIGHT SECURED

(AD-LIB GOSPEL STYLE)  
(FLUGEL)

5

A (TACET 1st X)

B (TIME LIGHT GOSPEL)

mf (TIME)

D (TIME)

E (TIME)

PLAY TO

GOSPEL JOHN  
DRUMS

**F** *A*

sfz

**G** (TIME)

**G**

**H** (TIME)

**I** (TIME)

**J** (TIME)

PLAY 2

**K** (Fill) (Fill) (Fill)

(Solo)

**K** *sfz*

(Fill)

GOSPEL JOHN  
DRUMS
